

ELEVATION

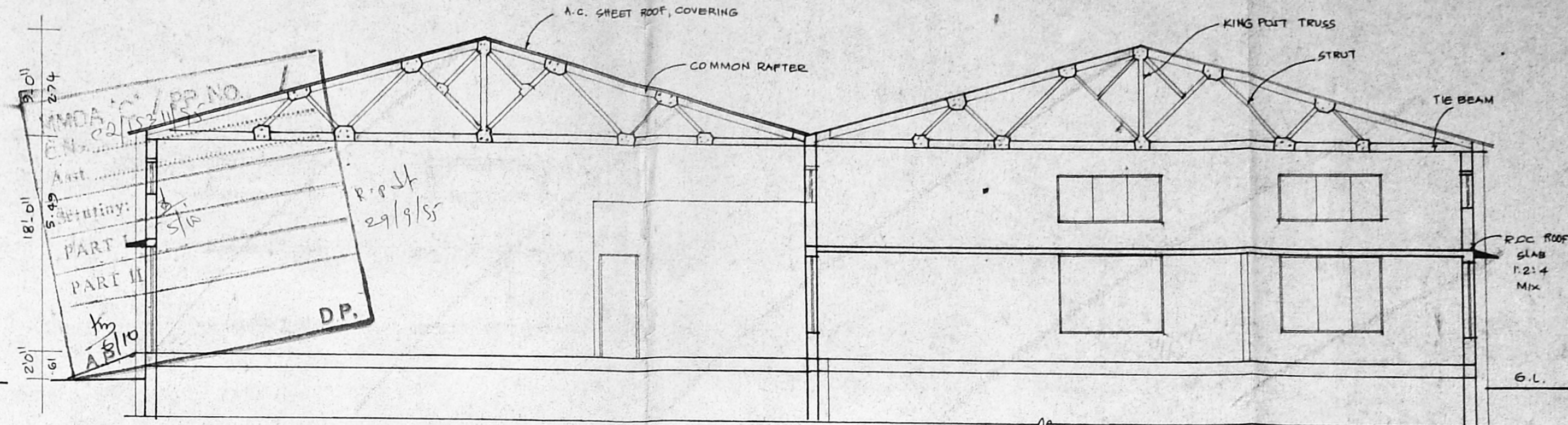

SECTION ON "W-W"

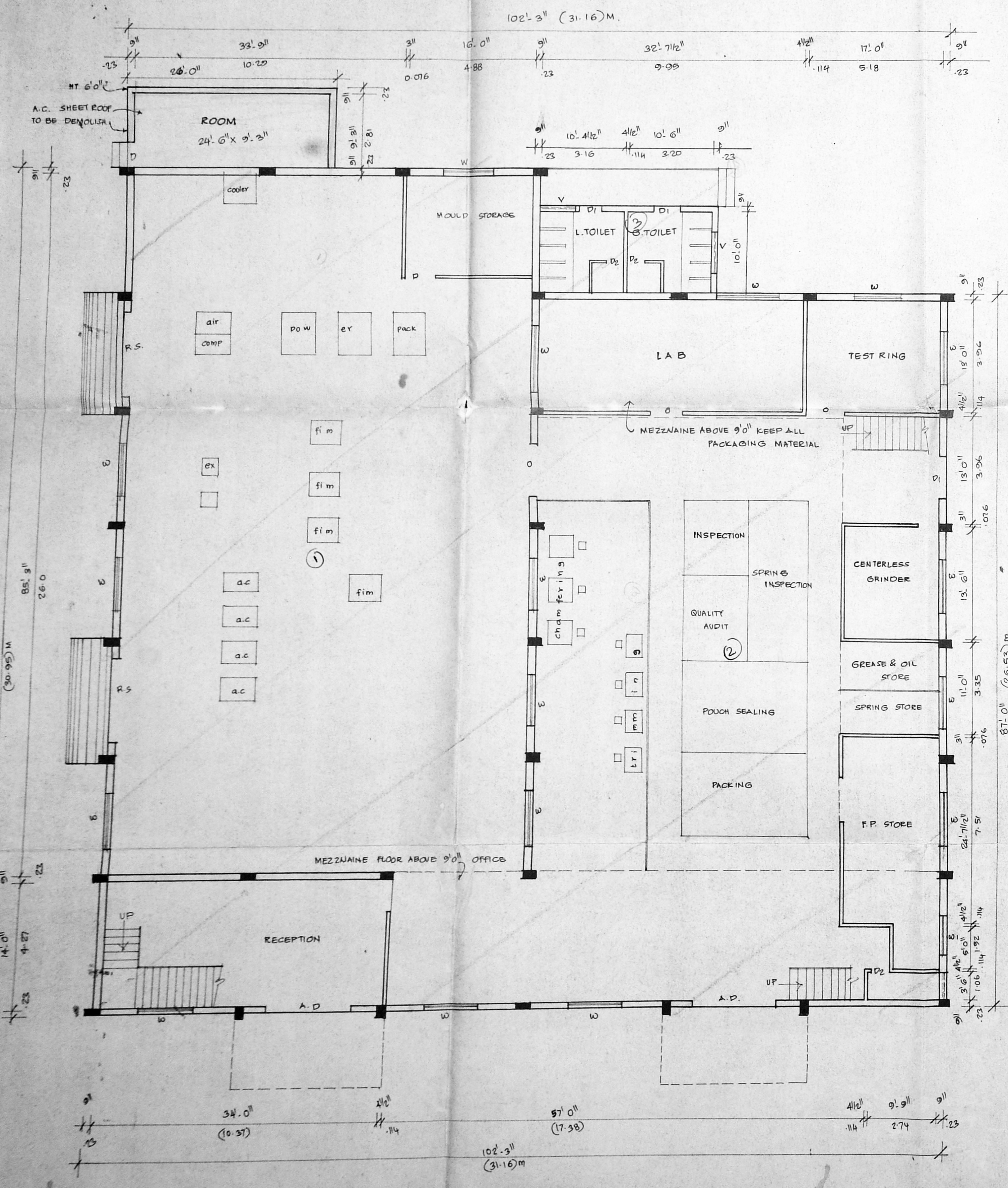
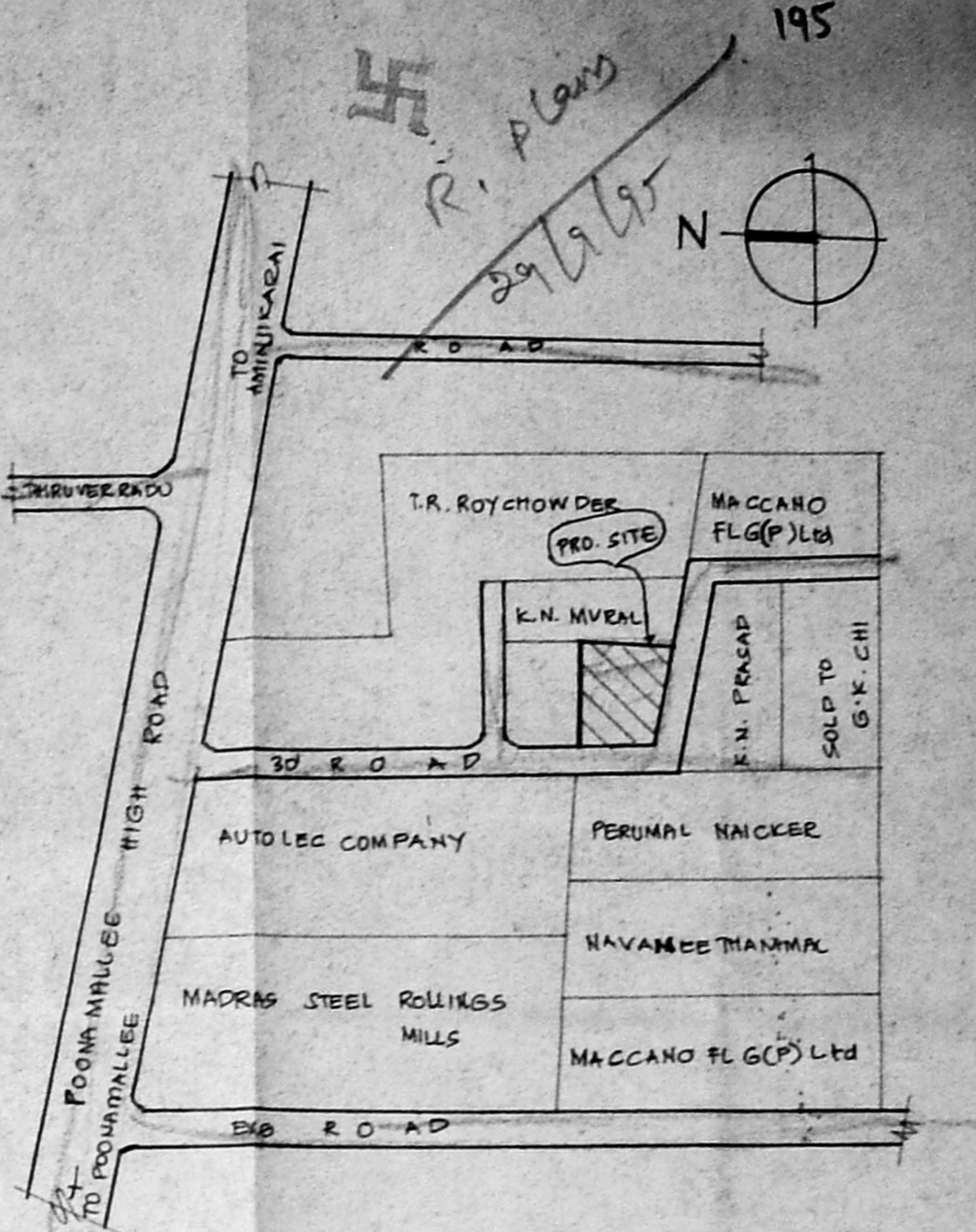

PLAN

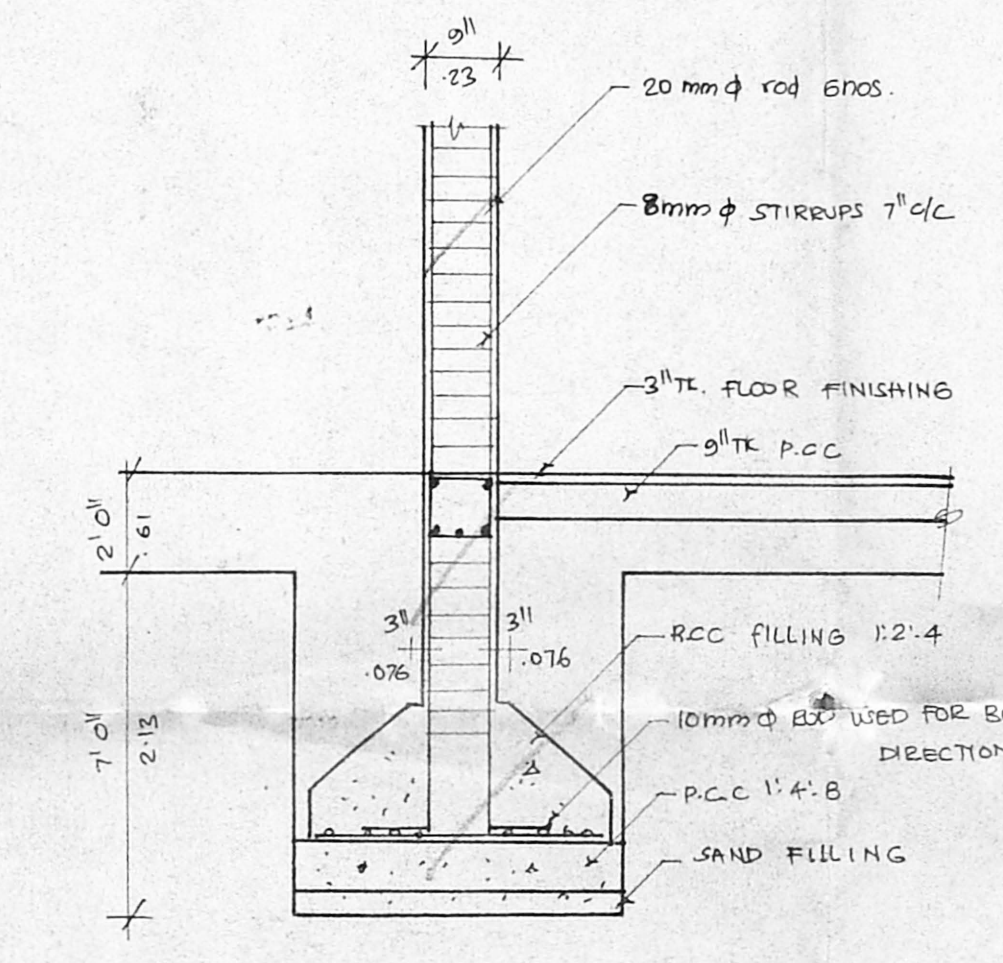

FOUNDATION DETAILS

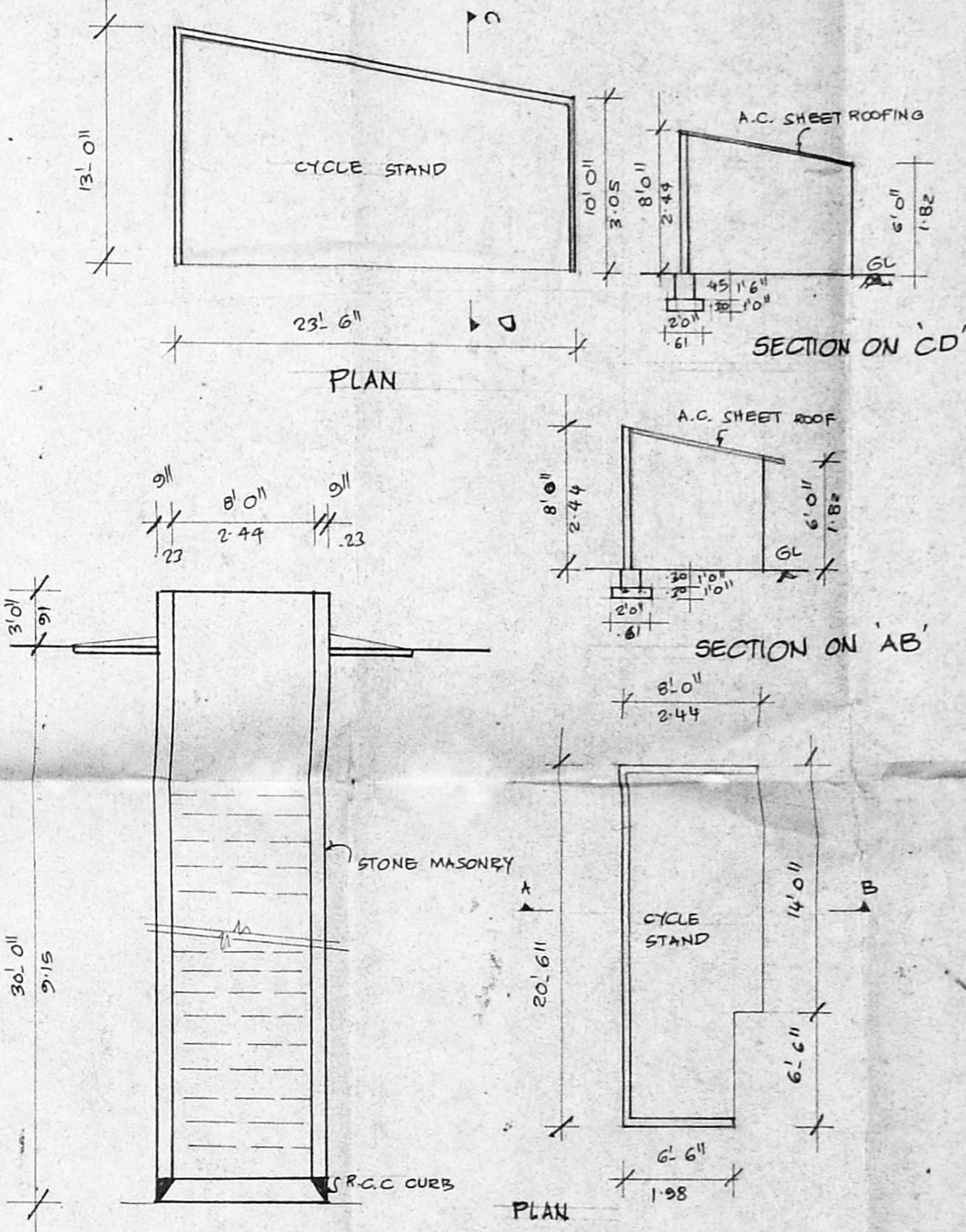

PLAN & SECTION OF WELL



SITE PLAN [SCALE 1" = 32' 0" (1:1000)]

Planning Permit No. 5120/16/12
APPROVED
 SUBJECT TO THE CONDITIONS IN THIS OFFICE LETTER.
 No. 2918/SH/11 Date 11-11-17
 FOR MEMBER SECRETARY
 MADRAS METROPOLITAN
 DEVELOPMENT AUTHORITY

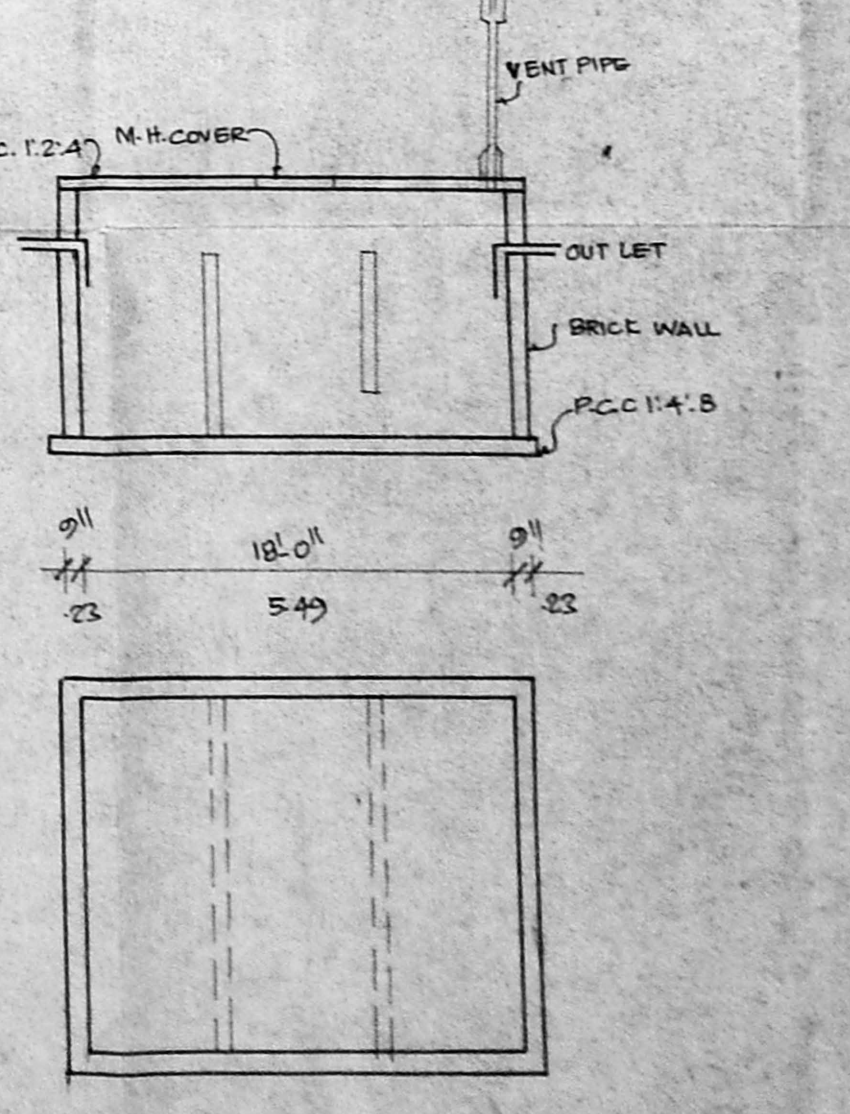

PLAN & SEC. OF SEPTIC TANK

PLAN SHOWING THE EXISTING BUILDING TO BE REGULARISED OF B.M.F BELTINGS LIMITED IN OLD S.NO: 46/6, 7 & 47/6, 7, 8. NEW S.NO: 77/6, AT VELAPPAN CHAVADI VILLAGE, HEMLLET NOOMBAL VILLAGE, SAIDAPET TALUK, CHENGLEPUT DISTRICT. MADRAS - 77.
 SCALE : 1 INCH = 8 FEET. (1:100)

JOINERIES

A.D	ALUMINIUM DOOR	10'0" x 8'0"
R.S	ROLLING SHUTTER	10'0" x 8'0"
W	M.S. FRAME WINDOW	5'0" x 6'0"
D1	DOOR	4'0" x 7'0"
D2	DOOR	3'0" x 6'6"
V	M.S. FRAME VENTILATOR	5'0" x 2'0"

AREA DETAIL

PLOT EXTENT	20954 SQ.FT OR 1947 M ²
BUILT UP AREA	9879 SQ.FT (92) 918 M ²
MEZZANINE AREA	3151 SQ.FT (29) 293 M ²
PLOT COVERAGE	47%
FLOOR SPACE INDEX	0.62

MACHINERY DETAIL

NOS	ITEMS	HP	NOS	ITEMS	H.P.
3	HYDRAULIC POWER PACK	45.0	4	FINISHING MACHINE	2.0
4	OIL SEAL TRIMMING MACHINE	4.0	4	TEST RING	4.0
1	FLUID BOILER	20.0	1	COOL TOWER	5.0
2	AIR COMPRESSOR	20.0	4	A.C. MANUFACTURING PROCESS	12.0
1	EXTRUDER	10.0			
3	DRILLING CHAMFERING	1.5			
			TOTAL HP :		123.5 HP.

- SPECIFICATION**
- WIDTH OF FOUNDATION SHOULD BE OF 6'0"
 - DEPTH OF FOUNDATION SHOULD BE OF 7'0"
 - BASEMENT IN BRICK WORK WITH C.M.I.B
 - PLINTH BEAM IN RCC 1:2:4 15% FE
 - RCC 1:4:8 FOR FOUNDATION C.T.E.
 - RCC FOR FLOORING 1:5:10
 - RCC 1:1:2:3 FOR COLUMN
 - RCC 1:2:4 FOR LINTELS ROOFS AND BED CONCRETE OF FOUNDATION
 - KIND POST TRUSS ROOFS ARE USED THE FACTORY
 - SEWER LINES ARE CONNECTED WITH USE OF SEPTIC TANK

Dr. R. VENUGOPAL, R.M. A.M.I.E.
 CORPORATION OF MADRAS
 Civil & Sanitary Engineering Consultant
 Licensed Surveyor / 1st P. No. 320
 Licensed Plumber / 1st P. Metro Water
 Bangalore No. 10000000 / Water Supply No. 10000000
 & Registration No. 10000000 / License No. 10000000
 Madras - 600 034
 LICENSED SURVEYOR

PLAN SHOWING THE EXISTING BUILDING TO BE REGULARAISED OF B.M.F. BELTINGS LIMITED IN OLD S.NO. 46/6&7 AND 47/6,7,8 NEW S.NO. 77/6 AT VELAPPAN CHAVADI, NOOMBAL VILLAGE THIRUVERKADU TOWNSHIP. SAIDAPET TALUK, CHENGLEPET M.G.R. DISTRICT. SCALE : 1 INCH = 8 FEET (1:100)



Planning Permit No. S.P.P.16019 B/B
APPROVED
 SUBJECT TO THE CONDITIONS IN THIS OFFICE LETTER.
 No. 21254 Date 16-11-93
 FOR MEMBER SECRETARY
 MADRAS METROPOLITAN
 DEVELOPMENT AUTHORITY
 MADRAS - 600 008.

o/c

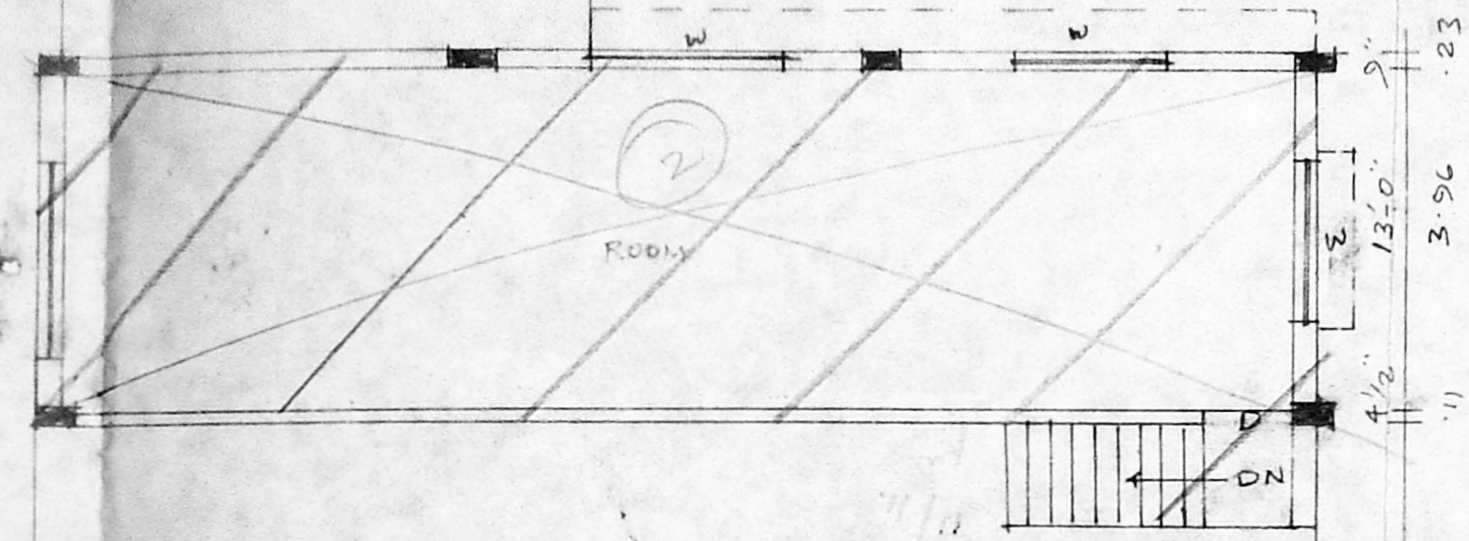
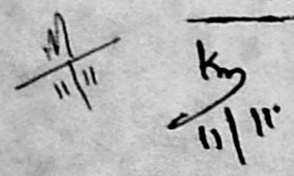

MMDA 'C' / PP NO. 1
 CN 20/1531/55
 R.P. dt 18/10/55
 Surveying: 20/10
 PART I
 PART II
 MPA 7/10
 COLOUR INDEX

EXISTING TO BE REGULARAISED
 ROAD
 BOUNDARY

86'-0"
26.21

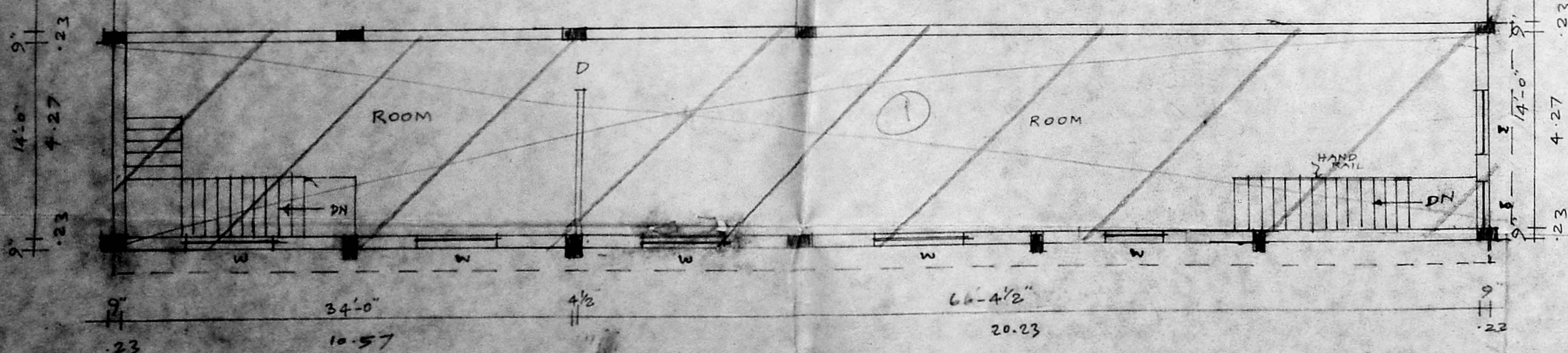

MEZZAINE FLOOR PLAN

V. Prinevas
 OWNER

K. Venugopal
Mr. K. VENUGOPAL, Ret. A.R.B.
 CORPORATION OF MADRAS
 Civil & Sanitary Engineering Consultant
 Licensed Surveyor, Class-I No: 320
 Licensed Plumber, Class-I Metro Water
 Sewerage No. Water Supply No.
 3, Neelakandan Street, Nungambakkam (Lake Area)
 Outside of Corporation Girls Higher Secondary School
 MADRAS 600 034
 LICENSED SURVEYOR